"JUST HOW MUCH DOES IT TAKE TO ENTERTAIN?"

Immerse yourself into the story of the EleBall Circus and its brightest star - Eddie the Elephant!

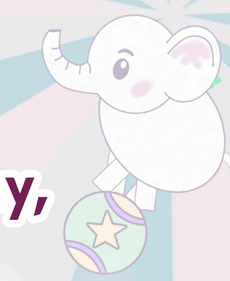

"EleBall" offers easy to pick up and fun to master gameplay, 19 colourful levels with various unique gimmicks, story filled with mystery and emotions, customization, a freeplay "sandbox" mode and more!

So put your best foot forward, keep steady and roll your way through this adventure, bringing joy and smiles to people along the way!

UNIVERSITY OF TARTU
Institute of Computer Science

Timo Jairus, BA, Computer Engineering
Olaf Daniel Seisler, BA, Computer Science
Maria Anett Kaha, BA, Computer Science