

PROCESS MODEL

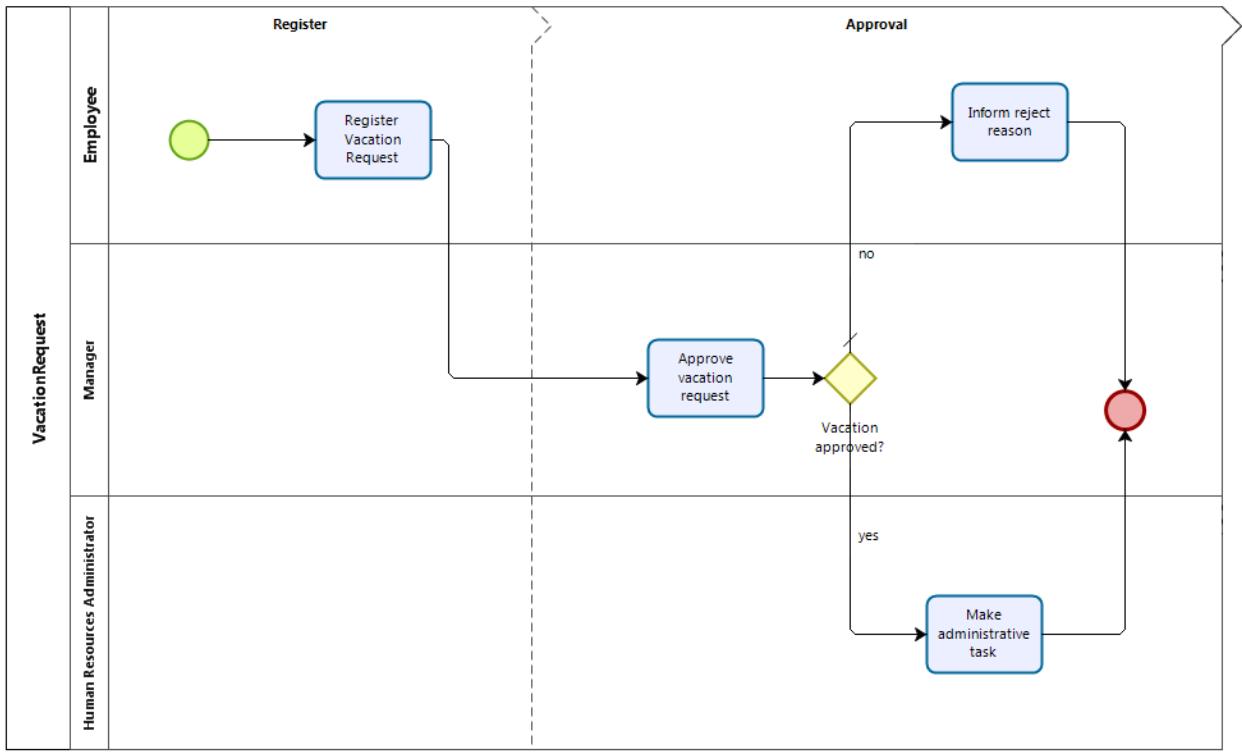

DATA MODEL

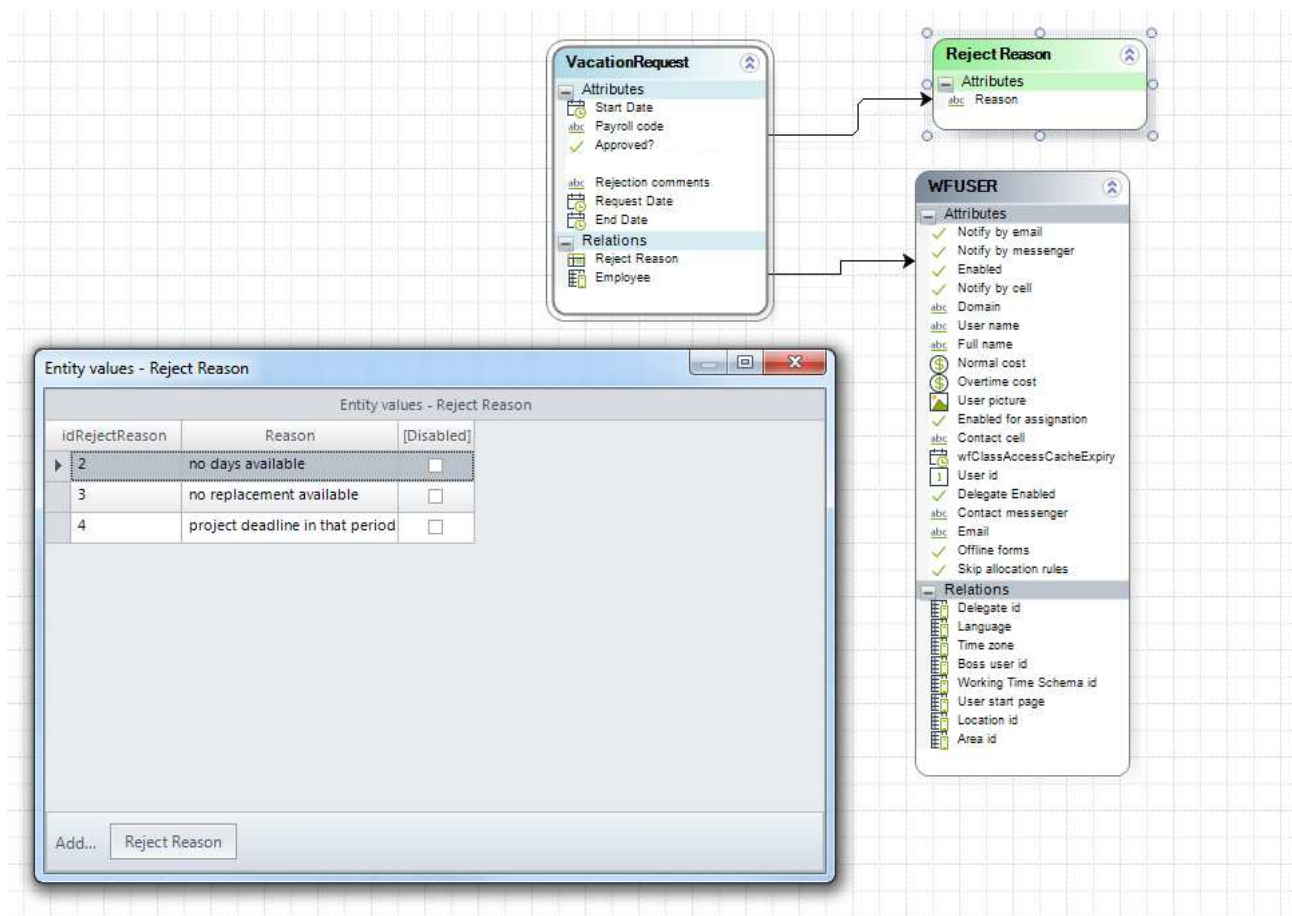

FORM REGISTER VACATION REQUEST

FORM APPROVE VACATION REQUEST

FORM MAKE ADMINISTRATIVE TASK

DEFINE BUSINESS RULES

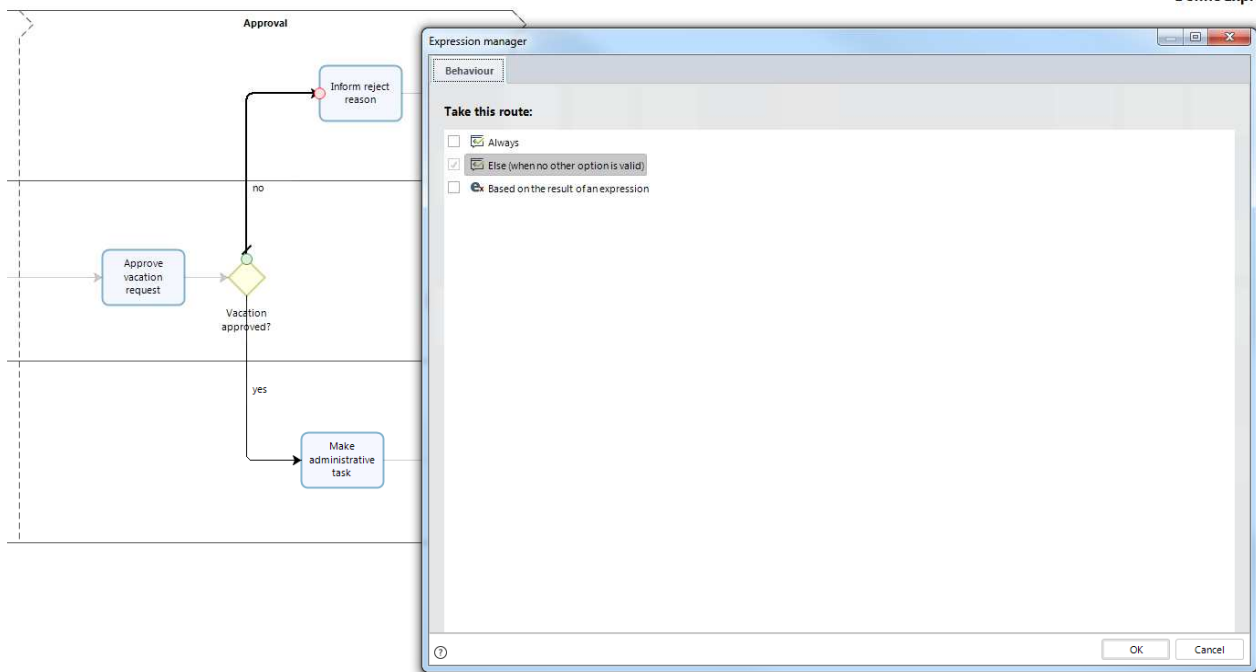
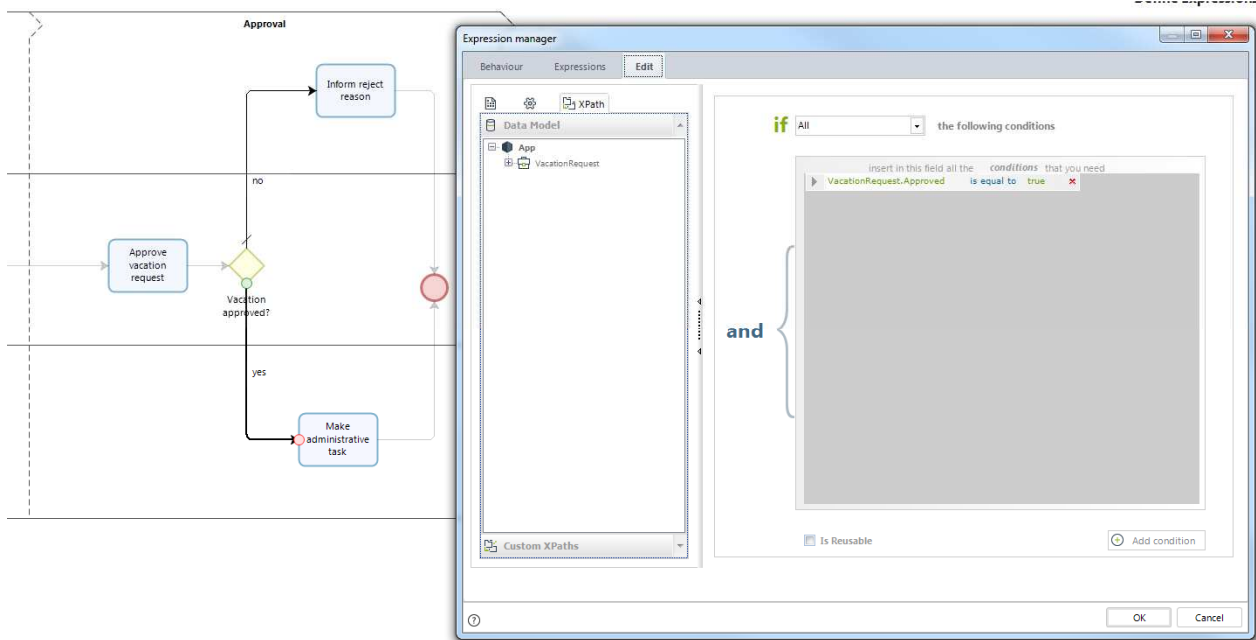

ACTIVITY ACTIONS (ON ENTER)

- Register Task:** A BPMN task labeled "Register" with an "On Enter" event and an action "Register Vacation Request".
- Approval Task:** A BPMN task labeled "Approval" with an "On Enter" event and an action "Inform reject reason".
- Expression Manager:** A window showing the configuration for the "SetApplicantAndDate" action. The "Display Name" and "Name" are both "SetApplicantAndDate". The "Design View" shows a flow from a start node to the action, then to an end node.
- Activity Actions:** A window showing the configuration for the "SetApplicantAndDate" action. It has three tabs: "On Enter", "On Save", and "On Exit". The "On Enter" tab is active, showing the action name.
- Edit Expression:** A window showing the expression for the "SetApplicantAndDate" action. The expression is:

```
<VacationRequest.Employee>=ID, Case-Creator, ID; <VacationRequest.RequestDate>=DateTime.Today
```

PERFORMERS: REGISTER VACATION REQUEST

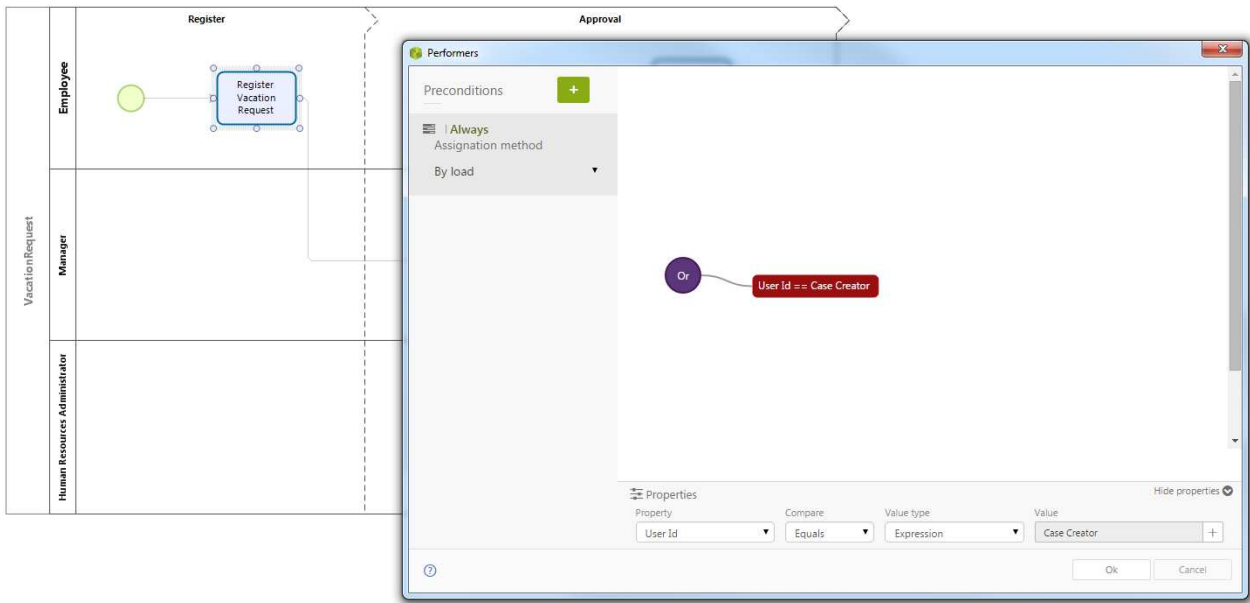

PERFORMERS: APPROVE VACATION REQUEST

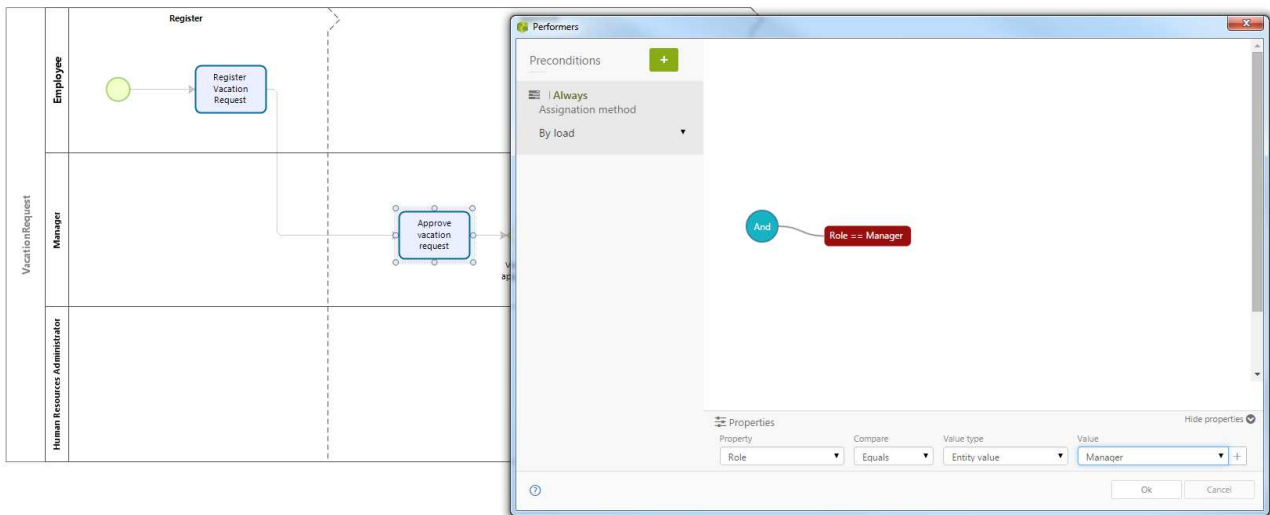

PERFORMERS: MAKE ADMINISTRATIVE TASK

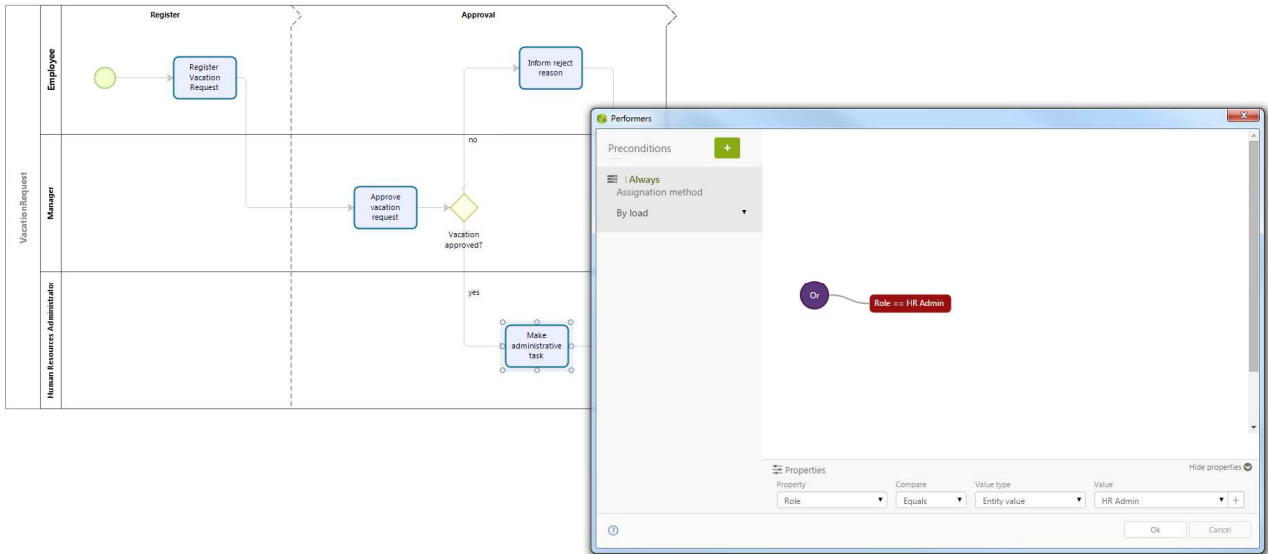

PERFORMERS: INFORM REJECT REASON

